

Tpt 1

Indiana

Medium Down Swing

Arranged By: Tom Kubis

A

flugel
p

B

C

To tpt 16

D

E

16 16

F

f

3

7

ff

G

H

I

Tpt 2

Indiana

Medium Down Swing

Arranged By: Tom Kubis

A

flugel

p

Section A consists of four staves of music in treble clef with a key signature of one sharp (F#) and a common time signature (C). The first staff begins with a dynamic marking of *p* and the word "flugel". The music features eighth and sixteenth notes, with two triplet markings over the second and third staves. Vertical lines with 'v' underneath indicate breath marks. The section concludes with a double bar line.

B

Section B consists of four staves of music in treble clef with a key signature of one sharp (F#) and a common time signature (C). The music continues with eighth and sixteenth notes, including a triplet in the second staff. Vertical lines with 'v' underneath indicate breath marks. The section concludes with a double bar line.

C
To tpt 16

D **E**

16 16

F

f *ff*

7 lastxo

G

H

I

Tpt 3

Indiana

Medium Down Swing

Arranged By: Tom Kubis

A

flugel

p

Section A consists of four staves of music in treble clef with a key signature of one sharp (F#) and a common time signature (C). The first staff begins with a dynamic marking of *p* and a flugel instruction. The music features eighth and quarter notes, with two triplet markings over eighth notes in the second measure of the first staff. Vertical stems are present under many notes. The section concludes with a double bar line.

B

Section B consists of four staves of music in treble clef with a key signature of one sharp (F#) and a common time signature (C). The music continues with eighth and quarter notes, including a triplet of eighth notes in the first measure of the second staff. Vertical stems are present under many notes. The section concludes with a double bar line.

C

To tpt

16

D

E

F

G

Tpt 4

Indiana

Medium Down Swing

Arranged By: Tom Kubis

A

flugel

p

Section A consists of four staves of music in treble clef with a key signature of one sharp (F#) and a common time signature (C). The first staff begins with a dynamic marking of *p* and includes a flugel instruction. The notation features eighth and sixteenth notes, rests, and two triplet markings. Vertical stems with downward-pointing flags are present under several notes. The second staff continues the melodic line with a triplet. The third staff contains mostly quarter and eighth notes with rests. The fourth staff concludes the section with a double bar line.

B

Section B consists of four staves of music in treble clef with a key signature of one sharp (F#) and a common time signature (C). The first staff starts with a rest followed by eighth and sixteenth notes. The second staff features a half note followed by eighth notes. The third staff continues with eighth notes. The fourth staff concludes with a melodic line of eighth notes and a double bar line.

C **D**

To tpt 16 16

E

G⁶⁹ solo first x E⁷ A⁷ A⁷ A^{mi7} D⁷ D^{mi7} G⁷

C⁶⁹ C^{mi7} B^{mi7} E⁷ A⁷ A⁷ A^{mi7} D⁷

F

G⁶⁹ ³ E⁷ A⁷ A⁷

F^{#mi7} B⁷ E^{mi7} E^{b7} G⁶⁹

F^{#mi7} B⁷⁻⁹ E^{mi7} G^{dim} G⁶⁹ E⁷ A⁷ D⁷ G⁶⁹ E⁷ A⁷ D⁷

G

Three empty musical staves for Tpt 4.

Tpt 5

Indiana

Medium Down Swing

Arranged By: Tom Kubis

A

flug
p

B

C **D**
to tpt 16 16

16 *f* 3

7 last xo *ff*

G

3

H

I

Empty musical staff 4.

Empty musical staff 5.

Empty musical staff 6.

Empty musical staff 7.

Empty musical staff 8.

Bone 1

Indiana

Medium Down Swing

Arranged By: Tom Kubis

Bucket

A

p

B

C

open Mute 16

D

E

16 16

F

f

7 lastxo *ff*

G

H

I

ff

ff

Bone 2

Indiana

Medium Down Swing

Arranged By: Tom Kubis

Bucket

A

B

C
open Mute
16

D 16 **E** 16

F
f

7 last x
ff

G

H

I

Bone 3

Indiana

Medium Down Swing

Arranged By: Tom Kubis

Bucket

A

B

[C] [D]
open Mute

[E]
F⁶⁹ solo 2nd x D⁷ G⁷ G⁷ Gmi⁷ C⁷ Cmi⁷ F⁷

B^{b69} B^{bmi7} Ami⁷ D⁷ G⁷ G⁷ Gmi⁷ C⁷

[F]
F⁶⁹ *f* [3] D⁷ G⁷ G⁷

E^{mi7} A⁷ D^{mi7} D^{b7}

F⁶⁹ E^{mi7} A⁷⁻⁹ D^{mi7} F^{dim}

F⁶⁹ D⁷ G⁷ C⁷ F⁶⁹ D⁷ G⁷ C⁷ last xo *ff*

[G]

H

I

Bone 4

Indiana

Medium Down Swing

Arranged By: Tom Kubis

A

Bucket

Section A consists of four staves of music in bass clef, 3/4 time, with a key signature of one flat. The first staff begins with a dynamic marking of *p* and an accent (>). The notation includes various rhythmic values such as eighth and sixteenth notes, rests, and slurs. The second staff features two accents (^) above the first two measures. The third and fourth staves continue the melodic and harmonic progression.

B

Section B consists of four staves of music in bass clef, 3/4 time, with a key signature of one flat. The notation includes eighth and sixteenth notes, rests, and slurs. The fifth staff begins with a rest in the first measure. The sixth and seventh staves show a melodic line with various rhythmic patterns. The eighth staff concludes the section with a series of eighth notes and a final cadence.

C

open Mute

16

F

G

Empty musical staff consisting of five horizontal lines.

Empty musical staff consisting of five horizontal lines.

Empty musical staff consisting of five horizontal lines.

Empty musical staff consisting of five horizontal lines.

Alto 1

Indiana

Medium Down Swing

Arranged By: Tom Kubis

A

B

C

D

E

F

G

H

I

Empty musical staff consisting of five horizontal lines.

Alto 2

Indiana

Medium Down Swing

Arranged By: Tom Kubis

A

B

C

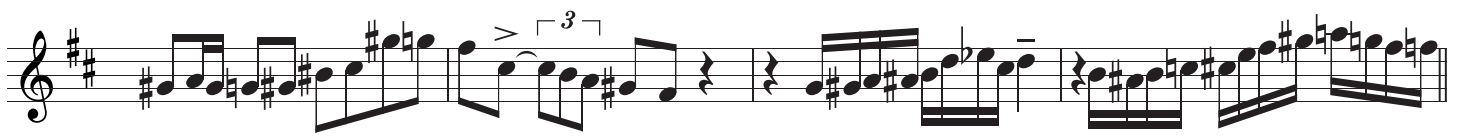
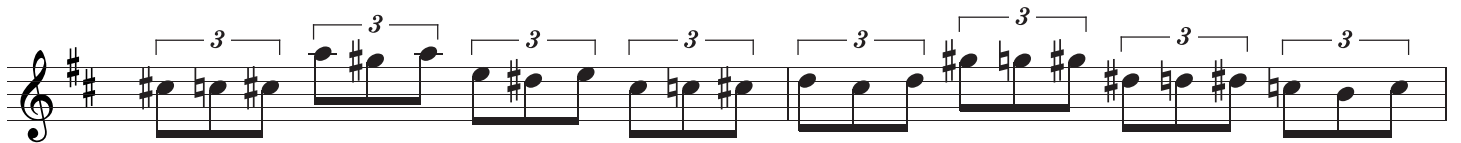
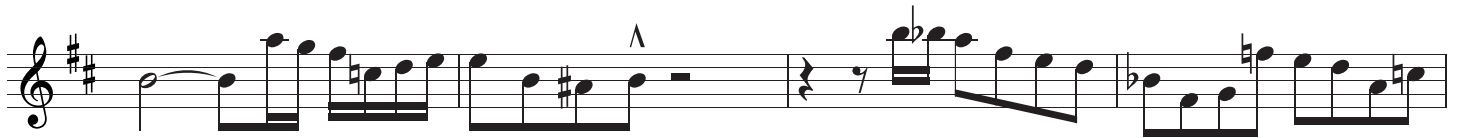
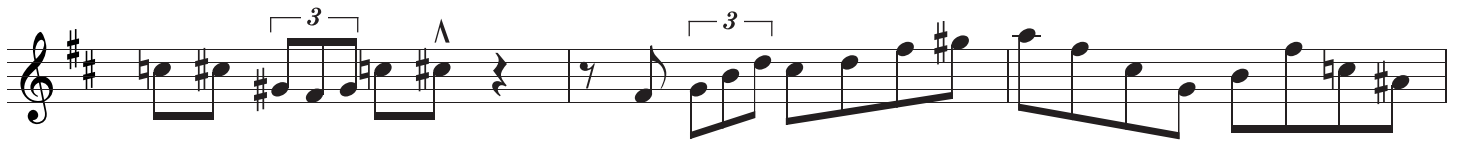

D

E

F

G

Tenor 1

Indiana

Medium Down Swing

Arranged By: Tom Kubis

A

B

C

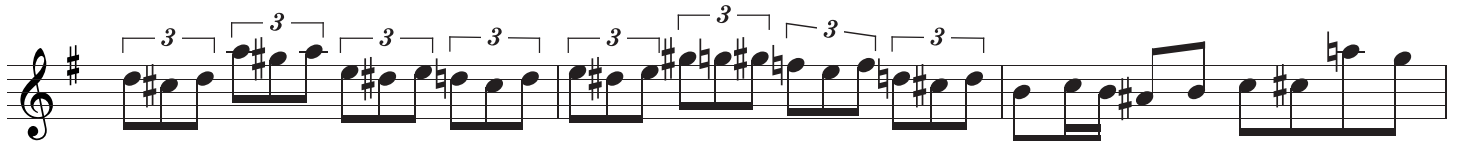
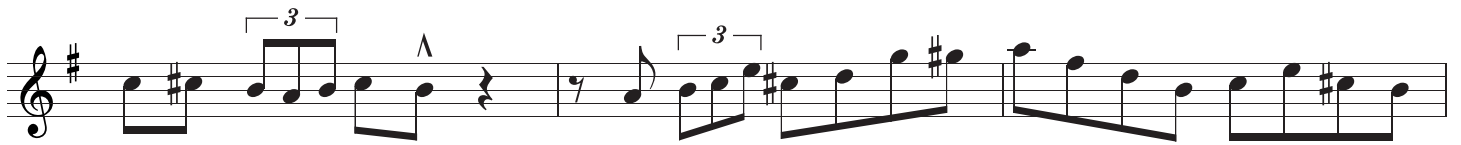

D

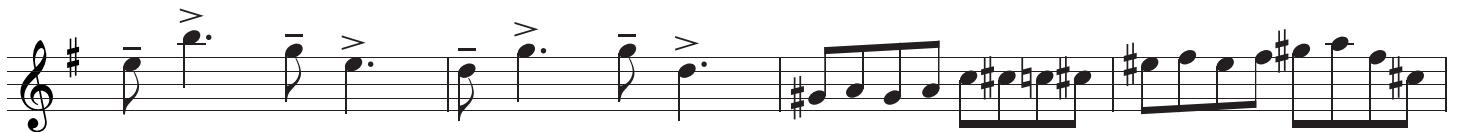

E

G⁶⁹ E⁷ A⁷ A⁷ Ami⁷ D⁷ Dmi⁷ G⁷

solo 3rd x

C⁶⁹ Cmi⁷ Bmi⁷ E⁷ A⁷ A⁷ Ami⁷ D⁷

F

G⁶⁹ E⁷ A⁷ A⁷

F#mi⁷ B⁷ E^{mi7} E^{b7}

G⁶⁹ F#mi⁷ B⁷⁻⁹ E^{mi7} Gdim G⁶⁹ E⁷ A⁷ D⁷ G⁶⁹ E⁷ A⁷ D⁷

G

H

I

Tenor 2

Indiana

Medium Down Swing

Arranged By: Tom Kubis

A

B

C

D

E **F**

G

H

I

Bari

Indiana

Medium Down Swing

Arranged By: Tom Kubis

A

B

D

Piano

Indiana

Medium Down Swing

Arranged By: Tom Kubis

A
F⁶⁹ D⁷ G⁷ G⁷

G^{mi7} C⁷ C^{mi7} F⁷

B^{b69} B^{bmi7} D^{b/Eb} F/C E^{b7} D⁷

G⁷ G⁷ G^{mi7} D^{b7+11} C⁷ F⁶⁹

B
F⁶⁹ A^{mi7/D} D⁷⁺⁹ G⁷ G⁷

E^{mi7} A⁷ D^{mi7} D^{b7}

F⁶⁹ E⁶⁹ F^{ma7} E^{mi7} A⁷ D^{mi7} F^{dim}

F⁶⁹ D⁷ Gmi⁷ C⁷⁻⁹

C
F⁶⁹ D⁷ G⁷ G⁷ Gmi⁷ C⁷ Cmi⁷ F⁷

B^{b69} B^{bmi7} E^{b7} Ami⁷ D⁷ G⁷ G⁷ Gmi⁷ C⁷

D
F⁶⁹ D⁷ G⁷ G⁷ Emi⁷ A⁷ Dmi⁷ D^{b7}

F⁶⁹ Emi⁷ A⁷ Dmi⁷ Fdim F⁶⁹ D⁷ G⁷ C⁷ F⁶⁹ D⁷ G⁷ C⁷

E
F⁶⁹ D⁷ G⁷ G⁷ Gmi⁷ C⁷ Cmi⁷ F⁷

B^{b69} B^{bmi7} E^{b7} Ami⁷ D⁷ G⁷ G⁷ Gmi⁷ C⁷

F
F⁶⁹ D⁷ G⁷ G⁷

Emi⁷ A⁷ Dmi⁷ D^{b7} F⁶⁹

F⁶⁹ Emi⁷ A⁷⁻⁹ Dmi⁷ Fdim

F⁶⁹ D⁷ G⁷ C⁷ F⁶⁹ D⁷ G⁷ C⁷ *ff*

G F⁶⁹ E⁷ E^{b7} D⁷ G⁷ G⁷

Gmi⁷ C⁷ Cmi⁷ F⁷ B^{b69}

B^{bmi7} E^{b7} Ami⁷ D⁷

G⁷ G⁷ Gmi⁷ C⁷

H F⁶⁹ D⁷ G⁷ G⁷ *f*

Emi⁷ A⁷ Dmi⁷ D^b7

I
F⁶⁹ Emi⁷ A⁷ Dmi⁷ Fdim

ff

F⁶⁹ D⁷ G⁷ C⁷ F⁶⁹ 2

F¹³⁺⁹

ff

Bass

Indiana

Medium Down Swing

Arranged By: Tom Kubis

The bass line for 'Indiana' is written in bass clef with a key signature of one flat (Bb) and a 4/4 time signature. The piece is in a medium down swing style. The notation includes various chords and rhythmic patterns. The first section, marked 'A', starts with a piano (*p*) dynamic and a breath mark (>). The second section, marked 'B', concludes with a double bar line. The bass line consists of the following measures and chords:

- Measure 1: *p* > (Bb6/9)
- Measure 2: (D7)
- Measure 3: (G7)
- Measure 4: (G7)
- Measure 5: (Gmi7)
- Measure 6: (C7)
- Measure 7: (Cmi7)
- Measure 8: (F7)
- Measure 9: (Bb6/9)
- Measure 10: (Bbmi7)
- Measure 11: (Db/Eb)
- Measure 12: (F/C)
- Measure 13: (Eb7)
- Measure 14: (D7)
- Measure 15: (G7)
- Measure 16: (G7)
- Measure 17: (Gmi7)
- Measure 18: (C7)
- Section B (Measures 19-22):
 - Measure 19: (F6/9)
 - Measure 20: (Ami7/D)
 - Measure 21: (D7+9)
 - Measure 22: (G7)
- Measure 23: (Emi7)
- Measure 24: (A7)
- Measure 25: (Dmi7)
- Measure 26: (F6/9)
- Measure 27: (E6/9)
- Measure 28: (Fma7)
- Measure 29: (Emi7)
- Measure 30: (A7)
- Measure 31: (Dmi7)
- Measure 32: (Fdim)

F⁶⁹ **D⁷** **G⁷** **C⁷** **C⁷**

C

F⁶⁹ **D⁷** **G⁷** **G⁷** **Gmi⁷** **C⁷** **Cmi⁷** **F⁷**

mf

B^{b69} **B^{bmi7}** **E^{b7}** **A^{mi7}** **D⁷** **G⁷** **G⁷** **Gmi⁷** **C⁷**

D

F⁶⁹ **D⁷** **G⁷** **G⁷** **E^{mi7}** **A⁷** **D^{mi7}** **D^{b7}**

F⁶⁹ **E^{mi7}** **A⁷** **D^{mi7}** **F^{dim}** **F⁶⁹** **D⁷** **G⁷** **C⁷** **F⁶⁹** **D⁷** **G⁷** **C⁷**

E

F⁶⁹ **D⁷** **G⁷** **G⁷** **Gmi⁷** **C⁷** **Cmi⁷** **F⁷**

mf

B^{b69} **B^{bmi7}** **E^{b7}** **A^{mi7}** **D⁷** **G⁷** **G⁷** **Gmi⁷** **C⁷**

F

F⁶⁹ **D⁷** **G⁷** **G⁷** **E^{mi7}** **A⁷** **D^{mi7}** **D^{b7}**

F⁶⁹ E^{mi7} A⁷⁻⁹ D^{mi7} F^{dim} F⁶⁹ D⁷ G⁷ C⁷ F⁶⁹ D⁷ G⁷ C⁷

ff

G
F⁶⁹ D⁷ G⁷ G⁷

G^{mi7} C⁷ C^{mi7} F⁷

B^{b69} B^{mi7} E^{b7} A^{mi7} D⁷

G⁷ G⁷ G^{mi7} C⁷

H
F⁶⁹ D⁷ G⁷ G⁷

f

E^{mi7} A⁷ D^{mi7} D^{b7}

I
F⁶⁹ E^{mi7} A⁷ D^{mi7} F^{dim}

ff

Empty musical staff.

Empty musical staff.

Empty musical staff.

Empty musical staff.

Empty musical staff.

Empty musical staff.

Drums

Indiana

Medium Down Swing

Arranged By: Tom Kubis

in 2 A

p

B

C

in 4 (8)

(8)

D

(8)

(8)

E

(8)

(8)

F

f

Bass line with eighth and sixteenth notes, including a triplet and a slur.

Bass line with slurs and a final note marked with a dynamic marking of *ff*.

Bass line starting with a boxed **G** and containing a *fill* section.

Bass line with a *fill* section.

Bass line with a *fill* section.

Bass line with eighth and sixteenth notes, including a triplet and a slur.

Bass line starting with a boxed **H** and containing a section with slurs and a dynamic marking of *f*.

Bass line starting with a boxed **I** and containing a *fill* section and a dynamic marking of *ff*.

